

ZONING



Legend

Zoning - Inside Urban Center Boundary

- Urban Residential Medium
- Urban Residential High
- Urban Residential High-Mixed Use
- Urban Village Medium
- Urban Village High
- Community Business In The Urban Center

Zoning - Outside Urban Center Boundary

- Residential Low
- Residential Medium
- Residential High
- Neighborhood Village Medium
- Neighborhood Village High
- Commercial Low
- Community Business

Zoning - Citywide

- Regional Business Mix
- Industrial
- Aviation Commercial
- Aviation Operations
- Manufactured Home Park
- Park
- Urban Center Boundary
- City Center Overlay District
- S 154th Station Area Overlay District
- Angle Lake Station Area Overlay District
- North SeaTac Park ▲

City Boundary

- City of SeaTac
- Other Cities

▲ North SeaTac Park is covered under the "Tri-Party Agreement" between King County, the City of SeaTac, and the Port of Seattle, dated July 9, 1991, which ensures its use as a park for at least 50 years.

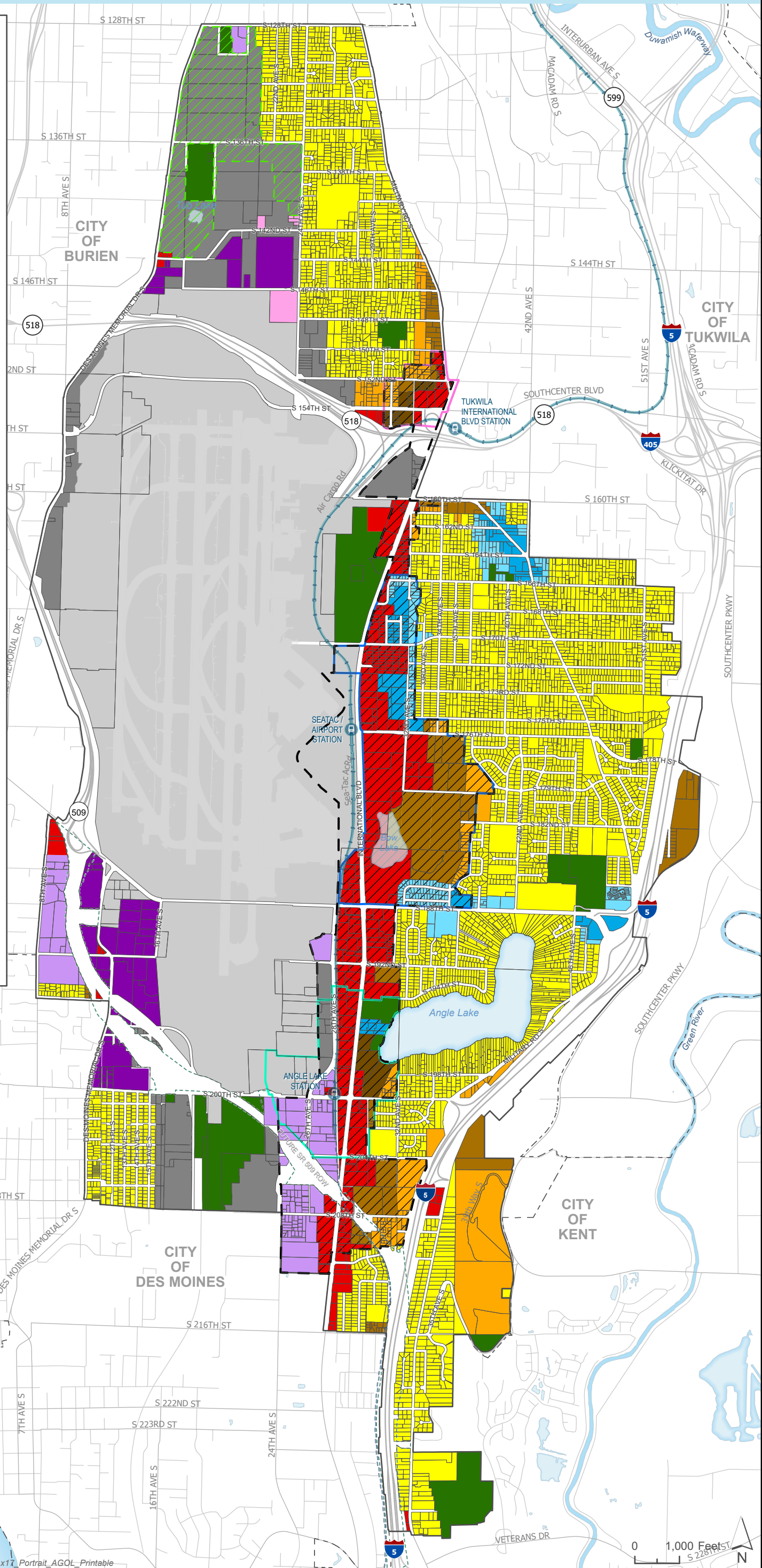

Date Prepared: 1/8/2025
 Prepared by the City of SeaTac.
 Effective Jan 1 2025. All rights reserved.
 This product has been compiled from the best available data. No warranty is expressed or implied as to accuracy, completeness, or fitness for any specific use. Not to be used for purposes of legal description or definition. Not a substitute for a professional survey. Sources: City of SeaTac, King County, Sound Transit, WSDOT.

